PLAYBOY SPECIAL EDITIONS

College Girls

SPEND SPRING SEMESTER WITH 60 HOT COEDS

GIRLS OF THE BIG TEN

FEATURING:
Illinois
Indiana
Michigan
Michigan State
Minnesota
Ohio State
Northwestern
Wisconsin
Penn State
Iowa
Purdue
AND MORE!

Jaime Hammer
ARIZONA STATE UNIVERSITY
COED COVER GIRL

$7.99
Canada $8.99
U.K. £4.50
FR €7,50
GER €12,80
38590 044
DISPLAY UNTIL MAY 24, 2004

WWW.PLAYBOYSE.COM

PLAYBOY SPECIAL EDITIONS

College Girls

Check out the Exclusive Behind-the-Scenes Video of Jaime's cover shoot cyber.playboy.com®

College Girls

Welcome back to Special Editions continuing adult education class. This quarter we'll start off with refresher courses in Tara McKenzie, Heidi Rhodes and Jelena Jensen, then plunge into new material that requires your keen observation and thorough study. Pay particular attention to the chapter on the Girls of the Big 10, beginning on page 38. Your examinations will be scored on the curves.

4 Jaime Hammer
ARIZONA STATE UNIVERSITY

12 Lindsay Williams
NORTHERN VA COMMUNITY COLLEGE

18 Melissa Michelle
RYERSON UNIVERSITY

24 Heidi Rhodes
OHIO UNIVERSITY

30 Jelena Jensen
CHAPMAN UNIVERSITY

10 Elise Taylor
SHIPPENSBURG UNIVERSITY

16 Sunisa Kim
CAL STATE UNIVERSITY

22 Anastasia Dartson
HOUSTON COMMUNITY COLLEGE

28 Tara McKenzie
DAYTONA BEACH COMMUNITY COLLEGE

34 Katie Johnston
UNIVERSITY OF PITTSBURG

Jeff Cohen *Executive Editor, Publisher*
Stacy S. Collins *Managing Editor*
Karen Stevens *Senior Editor*
Greg Mullins *Designer;* **Justin Zucker** *Designer*
Gloria Napier *Photo Services Administrator*
Joann McEwen *Photo Librarian*
Maria Mandis *Production Director*

PLAYBOYSE.COM
Ken Coulman *Designer;* **Sarah Preston** *Copy Editor*

Photo Production Coordinators:
Linda Kenney *[Los Angeles];* **Cynthia Kaye** *[Atlanta];* **Debbee May** *[New York];* **Jodi Vander Woude** *[Las Vegas];* **Mikki Chernoff** *[Houston];* **Pat Tomlinson** *[Chicago]*

Contributing Photographers:
Mizuno *[Los Angeles];* **Gen Nishino** *[New York];* **Jarmo Pohjaniemi** *[Miami];* **David Rams, Phillip Vullo** *[Atlanta];* **Byron Newman** *[London];* **Ric Moore** *[Dallas];* **Waldy Martens** *[Vancouver];* **George Georgiou, Andrew Goldman** *[Chicago]*

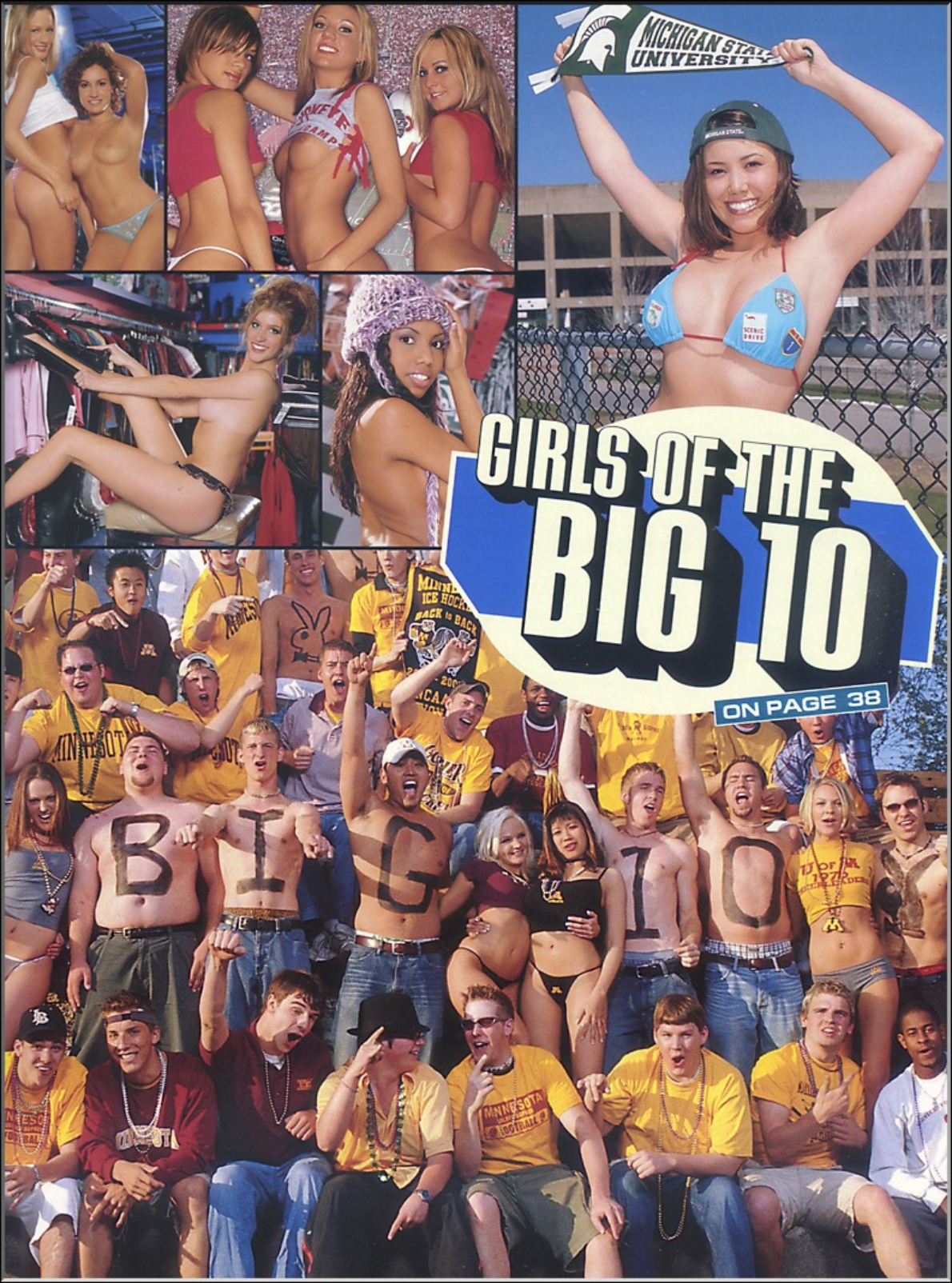
MICHIGAN STATE UNIVERSITY
GIRLS OF THE BIG 10
ON PAGE 38
BIG 10

Jaime Hammer

ARIZONA STATE UNIVERSITY
Tempe, AZ
MAJOR:
Communications
STATS:
5', 90 lbs, 32D-24-33
AGE: 21

Her childhood shyness has all but disappeared—as has her questionable fashion sense. "I wore really bad stretch pants as a kid. But hey, it was the Eighties!"

Elise Taylor

SHIPPENSBURG UNIVERSITY
Shippensburg, PA
MAJOR: Criminal justice
STATS:
5'9", 133 lbs., 34B-26-34
AGE: 23

Her schedule doesn't leave much time for dating, but she'll be happy to make room for a confident guy with ambition who can "impress me with his imagination rather than his money."

Lindsay Williams

NORTHERN VIRGINIA COMMUNITY COLLEGE

Annandale, VA

MAJOR: Business

STATS:

5'5", 115 lbs., 34D-26-34

AGE: 23

Watching sports and drinking beer are not only fun, she says, but also good diplomacy. "Not being one of the guys gives girls a bad name." Playing sports is even better. "I love kicking ass on the half pipe."

Sunisa Kim

CAL STATE UNIVERSITY
Long Beach, CA
MAJOR: Economics
STATS:
5'7", 124 lbs., 36B-25-36
AGE: 24

It didn't take long for this Cambodian import to wake up to the American dream. "My goals are to pursue a master's degree in public relations, buy a home in about two years and retire at the age of 50!"

Melissa Michelle

RYERSON UNIVERSITY
Toronto, Ontario
MAJOR: Film studies
STATS:
5'8", 120 lbs., 36C-25-36
AGE: 22

An interest in films took hold in earnest during high school. "My friends and I were always running around making movies." Now she's hoping to turn her adolescent hobby into a career.

Anastasia Dartson
HOUSTON COMMUNITY COLLEGE
MAJOR: Undecided
STATS:
5'2", 100 lbs., 34D-22-33
AGE: 20
If you want to get in the fast lane with this NASCAR fan, watch for signs, always signal when about to pass and handle the curves with caution. Her personal rule of the road? "While on the chase, never give up!"

Heidi Rhodes

OHIO UNIVERSITY
Athens, OH
MAJOR: Dance
STATS:
5'7", 110 lbs, 34B-22-34
AGE: 23

Bucking recent grooming trends, Heidi prefers the Samson type. "I don't like these skinny, waxed, hairless, feminine-looking guys. I want a distinctive looking man who's independent, but well put together."

Tara McKenzie

DAYTONA BEACH COMMUNITY COLLEGE
Daytona Beach, FL
MAJOR: Psychology
STATS:
5'2", 102 lbs., 36D-24-36
AGE: 22

The student formerly known as Kinky Pinky (it was a bad hair month) plans to work toward her master's and Ph.D., then land a psychology professorship.

Jelena Jensen

CHAPMAN UNIVERSITY
Orange, CA
MAJOR: Film production
STATS:
5'10", 135 lbs., 36D-26-36
AGE: 22

Bragging rights: Graduated magna cum laude; served on the executive boards of Gamma Beta Phi Honor Society and Omicron Delta Kappa Leadership Honor Society. Motto: "Why? Because I can!"

Katie Johnston

UNIVERSITY OF PITTSBURGH
Pittsburgh, PA
MAJOR: Literature
STATS:
5'8", 135 lbs., 36D-24-34
AGE: 23

"Backward and quiet" until adulthood kicked in, Katie now considers herself "assertive, independent and aggressive." She's hell-bent on starting her own business, writing books and "becoming famous."

IOWA 40-45
MICHIGAN STATE 46-49
PURDUE 50-55
WISCONSIN 56-61
ILLINOIS 62-65
OHIO STATE 66-69
MINNESOTA 70-73
INDIANA 74-79
NORTHWESTERN 80-83
MICHIGAN 84-87
PENN STATE 88-93

GIRLS OF THE BIG 10

The Big 10 may have gained a school, but it hasn't lost its reputation for attracting some of the hottest coeds on earth. So what if the powerhouse conference lacks mathematical accuracy if its multiplication of cute chicks adds up to total sexiness? Use the following 54-page study period to check our calculation of collegiate beauty.

WOLVERI
MICHIGA

NORTHWESTER

ALESSANDRA

MAJOR: BUSINESS

This native Brazilian is not much of a snow enthusiast. "In fact, I dislike everything about winter!" During the cold Iowa months she spends as much time as possible inside—exercising, reading, dancing or baking.

ANITA SEE

MAJORS: HEALTH/SPORTS STUDIES

Grab your Webster's, because you may have to look up her part-time occupation—phlebotomy. We did, and found out it's the letting of blood for the treatment of disease.

KELSEY SIMPKINS

MAJOR: ENGLISH

The most important thing in her life is family. "Mine is fantastically wonderful—and strange!" Other special pleasures: "Reading, video games and my roommates."

TOPAZ EVANS

MAJOR: BIOLOGY

Chiropractic school is next on the agenda. "I don't have time to do much other stuff. Majoring in biology is enough activity for me!"

BELLA BRIGGS

MAJOR: PSYCHOLOGY

"I love dark-skinned men who are built. There's just something about them that makes me drool. I don't much care for nice guys." [ABOVE, RIGHT]

SABRINA LACROIX

MAJOR: HEALTH PROMOTION

"Give me a confident man with big strong hands who likes to party and who also happens to have a lifetime supply of Mr. Bubbles!" [ABOVE, LEFT]

TIFFANI HOLLOWELL

MAJOR: FAMILY SERVICES

Sensual men, good manners, motorcycles and food get a thumbs up. Pick-up lines, jealousy, bluegrass music and the Wolverines get a big raspberry. [THIS PAGE]

CRYSTAL LYNN

MAJORS: BUSINESS/GERMAN

She's a "tomboy at heart" who loves racing her car when the cops aren't looking , as well as bowling and playing trumpet in the marching band. "I'm the coolest dork I know!" [OPPOSITE, LEFT]

LISA DANIELLE

MAJOR: COMMUNICATIONS

Getting a good education is important to her, but she also enjoys drawing, snowboarding and spending time with friends. Her goal? "To be a football mom." [OPPOSITE, RIGHT]

UNIVERSITY
EAST LANSING, MICHIGAN
MICHIGAN ST
UNIVERSIT

ANGIE HAMMOND

MAJOR: NUTRITIONAL SCIENCE

This Lansing resident hopes to write about health issues in her home town. "I've lived here my whole life, and I could never move too far away from my folks."

PURDUE UNIVERSITY

JESSICA BOWMAN

MAJOR: HORTICULTURE

This native Hoosier regularly visits Hawaii because "you can go topless there!" After graduation she hopes to make a move to the Aloha State permanent. [RIGHT]

LINDSAY BENEDICT

MAJOR: SALES MANAGEMENT

Visitors needn't beware of her dog—a Yorkie named Echo—but they should keep an eye out for her pet octopus and alligator. [LEFT]

BIG TEN
PURDUE UNIVERSITY

ELLE KATE

MAJOR: BIOLOGY

"I'm a Southern Belle from Georgia—a Bible-belt conservative turned Hooters Girl! My dream is to be a country music singer." [ABOVE LEFT]

LORISSA LEE

MAJOR: MARINE BIOLOGY

Despite appearances, Elle isn't her type. "I want to marry a lumberjack who drag races because I love big guys who know more about cars than I do." [ABOVE RIGHT]

BIG TEN
PURDUE UNIVERSITY
SHAYNE AUSTIN
MAJORS: NUTRITION/HEALTH
Her athletic skills run mostly to dancing and fishing, but she'd love to join a professional sports team as its registered dietician.
Purdue

KYLEE KEMMERLING

MAJOR: BUSINESS MANAGEMENT

College sports, the NFL and blond guys score points, but cheating boyfriends, body hair and beer bellies draw penalty flags.

BIG TEN
UNIVERSITY OF WISCONSIN
WISCONSIN
WISCONSIN
UW

ANGEL JADE

MAJOR: NURSING

Her prescription for self-relaxation includes a dose of dancing, a shot of outdoor activity and the avoidance of gloom. "I love to laugh and have fun and dislike bad moods." [LEFT]

XING XING

MAJOR: COMMUNICATION ARTS

This film student was born in China, but her cultural allegiance seems rooted in America. She digs DJing and techno dancing and hopes to become a feature film director. [ABOVE]

UNIVERSITY OF WISCONSIN

AURORA MARIE

MAJOR: GENETICS

The bridles and chaps weren't just trotted out as goofy props—Aurora is a devoted equestrienne. After she gets her B.S. she'll climb back in the academic saddle for med school.

BIG TEN
UNIVERSITY OF WISCONSIN

CHLÓE CLARK

MAJOR: ACCOUNTING

She's happily underdressed here, but Chlóe has a passion for fashion and may eventually head to New York or LA to pursue a modeling career.

BIG TEN

UNIVERSITY OF ILLINOIS

J'TIA TAYLOR

MAJOR: NUCLEAR ENGINEERING

If discussing Pakistan's nuclear program (her master's thesis topic) isn't your thing, try talking football. "I love the game—*Sportscenter* is my favorite TV show!"

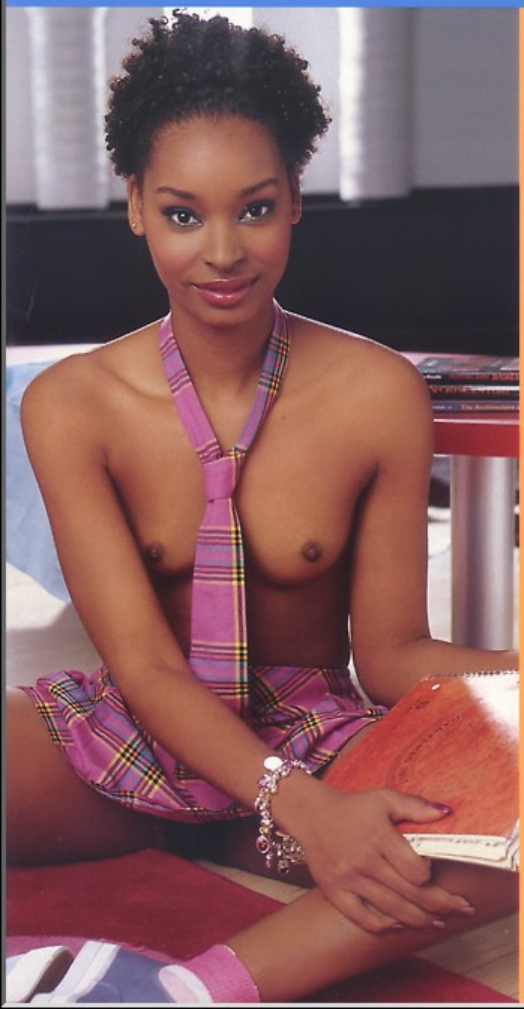

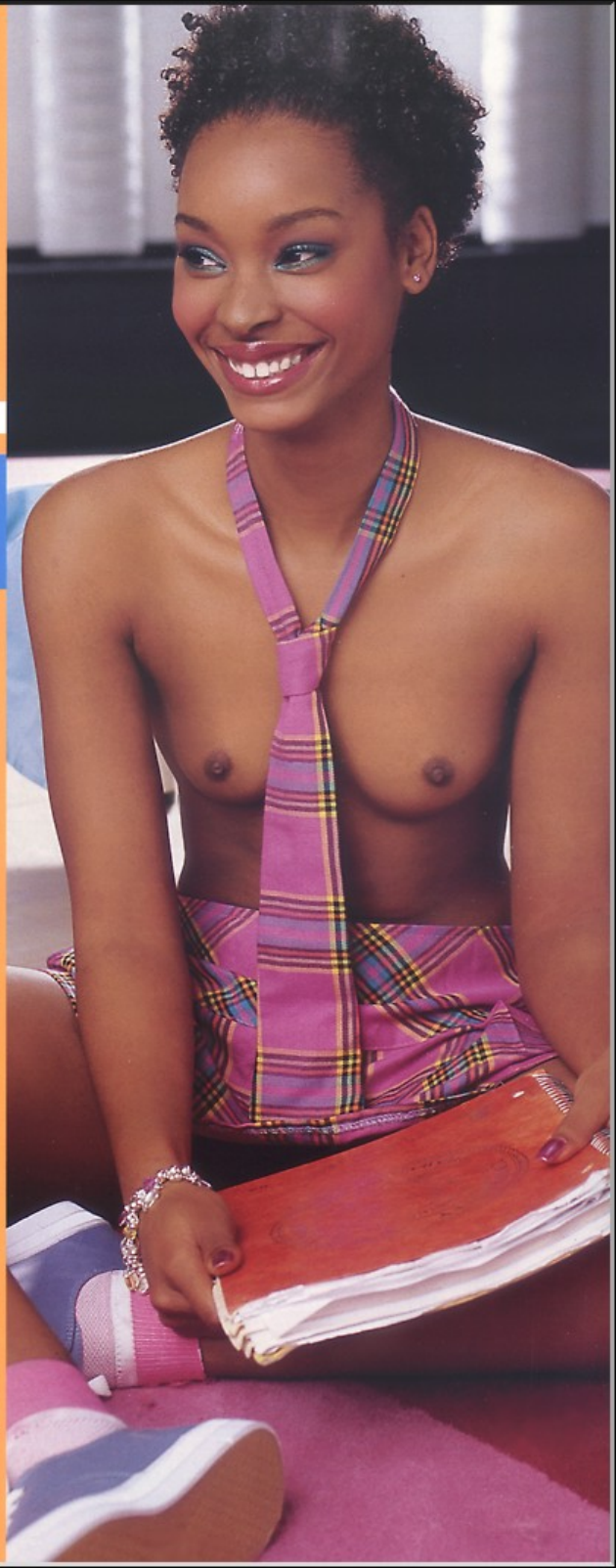

BIG TEN
UNIVERSITY OF ILLINOIS
MCKENZIE CLOSEN
MAJOR: MARKETING
Her flight plan includes succeeding at anything and everything she tries. If you think you can clip her wings, you'll probably take a nosedive. "I love having fun and enjoying life, and I dislike anyone or anything that tries to stop me from that!"

NIKI MORGAN

MAJOR: CRIMINOLOGY

In addition to field hockey, Niki's extracurriculars include dancing and student government. "I'm in pre-law, and hope to work for the CIA or FBI when I graduate."

ELISABETH JAMES

MAJOR: PSYCHOLOGY

This Buckeye's favorite activities include dancing (ballet and jazz), tennis, piano, snow skiing and traveling. Biggest turnoff? "Pretentious people." [THIS PAGE]

ALEX FAILLACCI

MAJOR: PSYCHOLOGY

Her attraction to artistic people—"especially rock stars"—comes from "my passion for poetry, dancing, singing and writing." [OPPOSITE PAGE]

BIG TEN
UNIVERSITY OF MINNESOTA
MIRANDA STEFANSKI
MAJOR: AEROSPACE ENGINEERING
Although she certainly could qualify as a beauty pageant contestant, Miranda is much more interested in thinking about the universe than being crowned its titlist. When she comes down to earth she enjoys reading, rock concerts and weightlifting.

RACHEL MARIE

MAJOR: MATHEMATICS

Here's one future high school teacher who's as anxious as the kids for school to let out. In the summer she heads for the lake, in the winter for the ski slopes. [LEFT]

ANA BELLA

MAJOR: SPANISH

She's especially interested in anything to do with Latino culture or women's health, and spends much of her free time volunteering in the community. Her ultimate career plan? Work as a sex therapist. [RIGHT]

BIG TEN

INDIANA UNIVERSITY

MAGGIE MAY

MAJOR: APPAREL MERCHANDISING

A steady diet of hand-me-downs—"I have 10 brothers and sisters"—may have stimulated Maggie's appetite for fashion.

NICOLE BOIANO

MAJOR: APPAREL MERCHANDISING

Waitressing and studying take up most of her time, but when she gets a rare breather Nicole heads for the slopes, the stables or a jogging path.

BIG TEN
INDIANA UNIVERSITY

ANNA MARIE

MAJOR: STUDIO ART

She gets off by gambling on sports with her guy pals—and "painting their fingernails when they lose!" Anna's betting on a career in advertising, where she hopes the payoff will be a job as a creative director.

KATHLEEN RANALLO

MAJOR: HEALTH ADMINISTRATION

Likes: Pickles, Crown Royal on the rocks, playing all sports "except basketball—I suck!" Dislikes: Onions, hangovers, tests and guys who cheat. Bottom line: "I've always been a little wild and crazy."

NIBETTE FAITH

MAJOR: COMMUNICATIONS

For a girl from Naples, Florida who hates cold weather, a Chicago-area school seems a curious choice. But Nibette loves going to the beach, so NU's position on the banks of Lake Michigan has its appeal—if only for a few months.

VIKTORIA WANG

MAJOR: COMPUTER INFO SYSTEMS

She loves dancing at clubs and hanging out with friends, but this future marketing executive has no patience for arrogant, close-minded or complacent people. [LEFT]

NICOLE RENEE

MAJOR: BIOLOGY

Sleep deprivavtion is a subject most college students know a little something about, but Nicole plans on going to med school to specialize in sleep disorders and research. [RIGHT]

YEN SHIPLEY

MAJOR: FINE ARTS

Performing is in her blood. "My sister and I wanted to form a singing act called Double Chin! We still laugh our heads off about that one."

JANIS CRAMER

MAJOR: EXERCISE PHYSIOLOGY

Already a personal trainer and fitness competitor, Janis says the only drawback to her work is "I'm constantly being asked questions about how to get fit and stay in shape." [LEFT]

LORNA MACFARLANE

MAJOR: ENGLISH

Although fluent in Italian ("I lived in Italy for seven years") and an accomplished swimmer ("I competed for seven years"), Lorna wants to pursue a creative writing career. [RIGHT]

ABBY WILLIAM

MAJOR: ENGINEERING

The best relief for student stress? "Working out, going to sporting events, watching funny movies and partying." Her motto? "Be happy!" [CENTER]

ADRIENNE ROSE

MAJOR: BIOMEDICAL ENGINEERING

Although she'll soon become a licensed skydiver, Adrienne had no idea she'd land on target with PLAYBOY. "I did this on impulse. I had no clue I'd get picked!" [ABOVE]

SARAH LOUISE

MAJORS: PSYCHOLOGY/PHARMACY

Reading, dancing, skiing and playing with her pet rats provide relaxing breaks from her studies. Next year she'll begin work on her doctorate degree in pharmacy. [ABOVE LEFT]

LAUREN KATHLEEN

MAJOR: INDUSTRIAL ENGINEERING

There isn't enough time in the day for this junior. "I hate people who are late, I hate cramming for exams and I hate when I'm too busy for my friends and family." [ABOVE RIGHT]

JO LEIGH

MAJORS:
CRIMINAL JUSTICE/LAW

Who wouldn't trust a future lawyer who made the dean's list and honor society and who loves kittens and ice cream? But she'll file a complaint against any guy who lays on "stupid pick-up lines" or is "annoying and way too persistent."

NITTANY LIONS

PENN STATE
PENN

BROOKE EVERETT

MAJORS: ANTHROPOLOGY/SPANISH

After getting her doctorate in anthropology, she plans to unearth secrets of lost civilizations—and puzzle her contemporaries by becoming an "international woman of mystery."

WELCOME TO
THE BIG TEN

CATHERINE DEVRIES

MAJOR: PSYCHOLOGY

The scoop on this senior is that she enjoys studying so much the only sure-fire way to lure her away from her books is with a hot fudge sundae. [LEFT]

KALIE TAYLOR

MAJOR: ELEMENTARY ED

What grammar school boy wouldn't want to be assigned to Kalie's class? And when school's out her little charges can watch her head home on a chopper. How cool is that? [RIGHT]

Is it possible to have Andrea Lowell (below left) team up with Havana Ulrich (below center) or Havana with Heather Christensen (below right) in the next *Girlfriends*? All three are awesome, and it's difficult to pick just one! ...N.R.

The combination sounds delicious. Any other pairings that get readers' mouths watering?

Melissa Rigby is by far the most beautiful model you've had in some time—and that takes some doing, as all the girls in nearly every edition are beautiful. To say she's gorgeous and sexy is an understatement. Please feature more photos of her in future issues. ...R.C.

I've enjoyed SEs for many years, but with all my experience, nothing prepared me for *Hot Shots*. It's the sexiest issue yet—each woman is as gorgeous as the next. Except for your failure to include more photos of Sara Alvarado, I would say *Hot Shots* is perfect. ...P.H.

Since we always strive for perfection, here's one more sultry shot of the lovely Ms. Alvarado for your viewing pleasure.

I spent the better part of my time looking at *Natural Beauties* with my jaw on the floor. If anyone ever needed proof that there is a God, then they need look no further than this. Particular attention to detail must have been taken while creating the genetic template for Abby Rand, whose all too brief appearance made it very difficult for me to turn the page. She looks better in a tie than anyone else possibly could. Somebody would do well to make this girl a Playmate as soon as possible, but regardless, let's see more of her! ...K.R.T.

I must congratulate you on putting together *Hot Shots*. But what put the "hot" in *Hot Shots* was the reprise of Jarmo Pohjaniemi's team-up of Susie Lin and Hiromi Oshima. Either one of them could be the picture next to the definition of heat, but when you put the two of them together, it's a wonder the paper doesn't kindle! Here's looking forward to many returns of these two ladies—by themselves and together. ...J.R.D.

In every aspect, *Natural Beauties* was a truly phenomenal issue, and I was particularly pleased with Heidi Rhodes. Her unquestionable beauty is a welcome addition to Special Editions, and her pictorial was simply elegant. I'm hopeful that this is just the first of many appearances. ...J.E.B

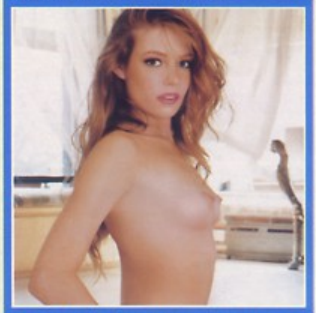

Savor Heidi's sophomore appearance on page 24 of this issue.

··· 60 · SEXY · SECONDS WITH SUNISA KIM

Do you consider yourself to be an exhibitionist? *Believe it or not, I'm a relatively shy and conservative person. But Playboy is very classy, and becoming a part of it has been my ultimate fantasy come true.* **Is good sex a top priority in a relationship?** *Most definitely! Good sex is very important in a relationship. Being able to demonstrate love physically is worth just as much as saying "I love you."* **Would you teach a bad lover how to be a good one, or would you just give up on him?** *I would teach him to be a better lover if I were really into him before I knew his limitations. But if he's a really slow learner, he needs to go.* **How important is a first kiss?** *Very, very important! A good kiss should have soft caressing tongue action, with tongue tips touching.* **Are there advantages to being considered beautiful?** *The perks are getting hooked up. For instance, not having to wait in lines at the clubs, and getting into the VIP section at concerts and parties.* **What about the misconceptions?** *People tend to think all beautiful women are arrogant and self-centered, and that can be intimidating to some people because they feel like they can't approach them.*

COMING NEXT MONTH

ON SALE APRIL 27

CALLING ALL SEXY SOCCER MOMS

Do all the boys on the team want to drive home in your car? Do they hover around begging for more broccoli chip snacks? Then maybe you're a supersexy MILF who's exactly what we're looking for—a beautiful woman over 30. If you'd like to be considered for a specialty-themed SE, send in your photos (professional pics not necessary; include two forms of ID and a short bio) via e-mail to **sesubmissions@playboy.com** or by regular mail to 680 N. Lake Shore Drive, Chicago, IL 60611.

ON NEWSSTANDS NOW

CREDITS

Cover girl Jaime Hammer photographed by Mizuno; produced by Linda Kenney; hair and makeup by Holly Laar. Garment provided by 7th Heaven Bodywear, Phoenix, AZ. PHOTOS: George Georgiou, 3(2), 39(2), 46, 47, 48-49, 80, 81, 82, 83, 84, 85, 86, 87, 95(1), back cover(1); Andrew Goldman, 95(2); Waldy Martens, 95(2); Mizuno, 3(2), 4, 5, 6-7, 8, 9, 16, 17, 30, 31, 32, 33, 39(1), 40, 41, 42, 43, 44, 45, 56, 57, 58, 59, 60, 61, 70, 71, 72, 73, 95(1), 96(2), back cover(1); Ric Moore, 22-23; Gen Nishino, 10, 11, 12, 13, 14-15, 18, 19, 20-21, 24-25, 26, 27, 34, 35, 36, 37, 95(1); Jarmo Pohjaniemi, 28, 29, 95(1); David Rams, 3(1), 38, 39(2), 50, 51, 52, 53, 54, 55, 62, 63, 64, 65, 66, 67, 68, 69, 74, 75, 76-77, 78, 79, 88, 89, 90, 91, 92, 93. ACKNOWLEDGMENTS: Props courtesy of Nonstop Prop Shop, Miami, FL, 28, 29. Garments provided by 7th Heaven Bodywear, Phoenix, AZ, 4, 5, 6, 8, 9.